Read the News and keep in touch with the latest happenings of Richmond. News items are accurate and are written without fear or favor.

DAILY NEWS

The News reaches more homes than any other Richmond newspaper. That is why the News leads in number of advertisements carried.

VOLUME II. RICHMOND, CAL., SATURDAY, NOVEMBER 7, 1914. NUMBER 91

CRAZED MAN TAKES ACID IN VAIN ATTEMPT TO DIE

In Rambling Note Declares He Was Accused Of Being a White Slaver--Will Live

Despondent from lack of work, and probably unbalanced mentally by the fear that he was being persecuted as a white slaver, Joe Edelson, a glazier, attempted to kill himself by swallowing carbolic acid yesterday afternoon on Sixth street, between Barrett and Ripley.

He was taken to the Craven hospital by Officers Eigenman and Betts in an unconscious condition. In his pockets were found letters that in a measure explained his act. His writing was incoherent and badly spelled. Corrected, the letter was in part as follows:

"SAN FRANCISCO, Nov. 7.—The life of a condemned man without a crime. I am so far to be a man that has committed all the crimes in the world. I am charged with being a white slaver, which I am not. A white slaver does not work. I have worked all my life. I am a glazier and always worked at the glass business when the glass trust would let me work at it. At times the glass trust stops giving work. So I used to walk from one shop to another, but it was all in vain. Then I tried to go into the glazing business for myself."

Here the letter stops. It is unsigned. A signed note reads: "Nov. 8. The Irish and Swedes have a scrap. Then the Jew has, too." A few more words that cannot be deciphered follow.

Chief Walker, who is investigating the case, has other papers showing Adelson was dismissed from a San Francisco hospital on October 31 after an attempt to kill himself and correspondence from persons in Oregon at a late hour last night. Chief Walker had been unable to get into communication with any of these persons.

Mrs. J. W. Jones and Mrs. E. A. Thornburg of 527 Sixth avenue saw Adelson take the poison.

Dr. U. S. Abbott treated the man at the Craven hospital.

Early Saturday morning Adelson recovered consciousness and his chances for recovery improved, according to a statement from Dr. U. S. Abbott.

CHURCH MEETING IN MARTINEZ

The semi-annual meeting of the Upper Bay Association of Congregational churches will be held in the Congregational church, Martinez, next Tuesday and Wednesday. Rev. B. St. John of Benicia will preside at the meeting as moderator and Rev. E. O. Chapel of Crockett is the registrar. Each church in the district will be represented by two delegates who must all be registered by Monday, November 9.

P.G.& E. MANAGER VISITS RICHMOND

F. A. Leach, manager of the Oakland and Alameda district of the Pacific Gas & Electric Co., was in Richmond yesterday inspecting the company's local holdings.

IS ARRESTED ON ASSAULT CHARGE

Charles Brown, 234 Seventh street, accused of attacking William Walker, a painter residing at 559 Ninth street, Tuesday evening on Sixth street, was arrested yesterday afternoon on a warrant issued by Justice of the Peace Huber of Stege. He was immediately released on $100 bonds, furnished by Mike Lucey.

COST OF WHEAT IS GOING UP

PORTLAND, Ore., Nov. 6.—The wheat market reached new altitudes at the Merchants' Exchange today. Bluestem wheat for January delivery sold at $1.23 a bushel—8 cent higher than the top price yesterday.

FRANCE BUYS TEXAS HORSES

DALLAS, Nov. 6.—The French government has bought 20,000 horses for war purposes from a local firm for $1,600,000.

MRS. T. B. M'CLURE SERIOUSLY SICK

Mrs. T. R. McClure of 131 Ninth street is dangerously sick with pneumonia at the Craven hospital. She is under the care of Dr. W. J. Caesar. Her condition last night was serious.

FLATGROUND COMMISSION TO MEET TO DISCUSS PLANS FOR CITY PARKS

J. O. Ford, member of the Board of Education, and City Superintendent of Schools W. T. Helms have been made president and secretary, respectively, of the new playground commissions. The commission will meet the latter part of next week to make plans for several amusement parks.

POLL TAX ABOLISHED, HOME RULE DEFEATED, REDLIGHT LAW CARRIED

The returns on the amendments are coming in very slowly and whether or not eight of them have been defeated is not known as yet.

The blue sky law, the water commission act and the minimum wage are among the important measures which are still doubtful. The minimum wage amendment has probably carried. All of the bond proposals have been adopted, as only a majority is necessary to carry them, and not a two-thirds vote, as first thought.

The redlight abatement law carried. Los Angeles county turned the deciding vote.

The poll tax will be abolished, as that amendment carried.

Home rule in taxation was beaten, as was voting by absent electors, the one day rest in seven and drugless practice.

FRENCH CAVALRY RIDING THRU BELGIANTOWN

COPYRIGHT, UNDERWOOD & UNDERWOOD, N. Y.

TSING TAU TAKEN BY JAPS AFTER WEEKS OF SEIGE

TOKIO, Nov. 7.—An official announcement declares that the German fortress, Tsing Tau has surrendered to the combined forces of the Japanese and British. The siege started August 24 in German's leased Chinese territory. Two weeks ago the real bombardment of the fortress started and since then a continuous stream of shells has been hurled into the fort from artillery and warships. The Japanese made no attempt to take the fort in a hurry and the casualties for that reason were comparatively low.

GERMANS DRIVEN BACK IS REPORT

PARIS, Nov. 6.—Today's dispatches state that the allies are continuing their advance against the Germans south of Ypres and west of Flanders. According to the English view the German troops are worn out and the allied forces fresher and flushed with victory. Fighting continues severe all along the line.

PETROGRAD, Nov. 6.—The capture of Jaroslav with 5000 Austrians is taken here as the first step in a successful march on Cracow and invasion of German Silesia. Along the entire 400 mile battle front the Russians have gained repeated victories in the last six days.

LONDON, Nov. 7.—Sheik-al-Islam has proclaimed a holy war against the enemies of Turkey. He is the religious head of 22,500,000 Mohammedans, nearly half of which are subjects of Great Britain. Martial law has been declared in Egypt.

MEXICAN GIRL WEDDED IN L. A.

Miss Anna Marquez, who left suddenly some time ago with Antonio Sonudo, has married him and is living in Los Angeles, according to information furnished the local police yesterday. When Miss Marquez left it was feared she had been kidnaped, and the authorities were so informed. The charge against Sonudo has been dropped.

MRS. HAYES NOW CONVALESCING

Mrs. Hayes, wife of F. W. Hayes, a well known railroad man of Tracy, was removed from the Craven hospital yesterday to the home of Mr. Hayes' brother, M. A. Hayes, at the Raymond apartments.

Mrs. Hayes was brought from Tracy October 29 for medical treatment. She was operated on by Dr. C. L. Abbott last Saturday morning and is now convalescing.

THIRTEEN STATES ARE DRY.

CHICAGO, Nov. 6.—Thirteen states now have dry laws.

Tuesday's election made Arizona, Oregon, Washington and Colorado dry.

The states which prohibit the sale of liquor are: Arkansas, Colorado, Georgia, Kansas, Maine, Mississippi, North Carolina, Oregon, Tennessee, Washington, West Virginia and North Dakota.

DECISION GIVES CLABBY VICTORY

Jimmy Clabby of Hammond, Ind., last night was awarded the middleweight championship of the world at the end of a twenty-round fight with George Chip of Newcastle, Pa., in Jim Coffroth's Daly City arena.

BABY SHOW TO BE HELD HERE

A baby show will be the feature of the bazaar to be given by the women of the Wesley Methodist church in the parlors of the church on Thursday and Friday evening, November 19 and 20.

An enjoyable program will be given the first evening and a big attendance is assured.

MRS. LATIMER'S BROTHER SICK

Word of the serious illness of her brother, W. T. Garver of San Jose, was received yesterday by Mrs. R. H. Latimer, wife of Judge Latimer.

DOCTORS CELEBRATE DEFEAT OF NO. 46 AT MEETING

Dr. P. C. Campbell Is Host County Medicos--Arrangements Are Made For Banquet

The Contra Costa Medical Society celebrated the defeat last Tuesday of amendment No. 46 (the drugless practice act), at their regular monthly meeting last night.

Dr. P. C. Campbell acted as host to the society at his home, 406 Washington avenue. Dr. Douglas W. Montgomery read a paper on "The Administration of Mercury and Salvarsan in the Treatment of Lues." This was followed by a general discussion.

Mrs. Campbell served an elaborate supper to the physicians at the close of the business session. Arrangements for the annual banquet of the society were made. It will be held at the Hotel Oakland in December.

Among the physicians present were: U. S. Abbott, president of the society; E. B. Fitzpatrick, secretary; H. L. Carpenter, W. C. Cunningham, W. J. Caesar, H. N. Birney, P. C. Campbell, C. L. Abbott, W. R. Scruggs, Hall Vestal, L. B. Marsh and W. W. Fraser, all of Richmond; F. F. Neu, Concord; C. B. Leach, Walnut Creek; F. S. Cook, Brentwood; E. A. Diggins, Antioch, and G. E. Flores, Ph. D., of Chicago.

U. S. SOLDIERS IN STRIKE ZONE

FORT SMITH, Ark., Nov. 6.—The arrival of U. S. soldiers in the Prairie Creek mine strike zone, the convening of the special federal grand jury and the burning of two more buildings at Hartford marked the events today.

NEW ORLEANS, Nov. 6.—That efforts to end the strike of shopmen on the Harriman lines are being made here.

The shopmen went on strike three years ago, 23,000 men being affected.

WORKER HURT IN H. T. QUARRY

John Schneider, employed at the Healy-Tibbitts quarry, was brought to the Abbott emergency hospital yesterday with an injured foot. A timber fell upon him. No bones were broken. Dr. C. L. Abbott treated the injury and put the foot in a plaster cast.

T. CLINCH GETS BIG CONTRACT

Thomas H. Clinch yesterday signed the contract for the construction of the Fullman sub-main sewer and work will start immediately.

Notice has been given to all property owners assessed for the main sewer that the assessments are now due and must be paid at the office of the superintendent of streets at the city hall.

The main sewer will serve the Bay View Park tract, Pullman townsite, Spaulding's Pullman-Richmond townsite, Wall's addition, Wick's addition and various other tracts.

MRS. ZEB KNOTT LEAVES FOR SANTA ROSA, WHERE SHE WILL VISIT FRIENDS

Mrs. Zeb Knott left this morning on the 8:45 train for Santa Rosa, where she will visit friends for several days.

Subscribe for THE NEWS.

P. P. I. E. WOMEN HOLD MEETING

Mrs. U. S. Abbott, chairman of the Richmond branch of the Women's Auxiliary of the Panama-Pacific International Exposition, conferred with her board of deputies yesterday on complete plans for furthering the interests of the big 1915 show. Luncheon was served and considerable business accomplished.

Members of the board are the Mesdames U. S. Abbott, J. F. Brooks, Stanley Wright and E. M. Ferguson.

November 21 the California building at the Exposition will be dedicated, following which a tea dansant will be held. Women wishing to join the auxiliary before the above date should apply to any one of the deputies or Mrs. Abbott.

CURRY TALKS ON HARBOR BILL

Congressman Charles F. Curry spent Friday in Richmond renewing acquaintances with his constituents.

In an address at the Elks' Club in the afternoon he said the $100,000 appropriation for the improvement of the Richmond harbor would come to Richmond if a river and harbors bill is passed at the next session of Congress.

The appropriation was included in the rivers and harbors bill at the last session without opposition. On the demand of President Wilson, however, the rivers and harbors bill was not passed. If a rivers and harbors bill is allowed to pass at the next session the money for Richmond will be included, said Curry.

Curry spoke of Richmond as "the fastest growing city in the United States." It is his first visit for a year and a half. He will return to Washington at the end of November.

Exalted Ruler H. G. Biggs presided at the meeting. Mayor Garrard introduced the speaker. Congressman Curry is a member of the Elks.

FERRY STEAMER SAN PABLO IS REPAIRED

The Santa Fe ferry steamer San Pablo, which has been tied up a month for repairs, was put into commission again yesterday. A new boiler was installed and she was given a general overhauling. The first Richmond-San Francisco trip was made yesterday with the passengers from train No. 42. The Key Route boat San Jose handled the San Pablo's run, while the new boiler was being installed.

H. CHAVEZ GIVEN PROMOTION

H. Chavez, Santa Fe special officer stationed in Richmond, has been given a promotion and will be transferred to San Francisco. Mrs. Chavez and the three children will leave Saturday evening. Her departure will be regretted by her friends, as she has been popular and an active worker for the local Catholic churches.

RETURN FROM OREGON.

Mr. and Mrs. T. H. Handley have returned from Lakeview, Ore., where they attended the funeral of Mr. Handley's brother, James Handley, who was killed in a railroad accident in Nevada.

THE DAILY NEWS IS THE ONLY *NEWS*PAPER IN THE CITY OF RICHMOND

RICHMOND DAILY NEWS

RICHARD WILLIAMS.....Business Manager
D. C. MORRILL.....Advertising Manager

Published every morning (except Monday) by the Richmond Daily News (Inc.), 250 Sixth Street. Phone Richmond 52.

Entered at the Postoffice at Richmond, California, as second-class matter.

SUBSCRIPTION RATES
(By Carrier)

Per month 40
Six months (in advance) $2.00
One year (in advance) $4.00

A REMINDER.

Before this paper was established in Richmond the working people here absolutely had no voice in the public press.

The morning and evening sheets were owned body and soul by the interests that were doing their best to throttle the organizations of the workers.

Union men were called anarchists and reptiles. Employers were pictured with pretty little haloes about their heads. Richmond's weak sister in the morning field, at the time of the attempt to foist the anti-picketing ordinance on the people of this city, became hysterical.

Labor union men were called foul names. Officials of unions were insulted and called anarchistic agitators.

Every effort was made by both papers—the Daily News was not as yet established—to crush the unions, lower wages and lengthen working hours.

We are not usually in the habit of calling names or attacking our competitors (?), but we are reminding those who were here in August, 1913, and those who have come to Richmond since that time, that BEFORE THE DAILY NEWS ENTERED THE FIELD THE UNION MAN WAS AN ANARCHIST, A REPTILE, A CRIMINAL AND A TRAITOR, according to the Richmond daily papers.

Front page shrieks were printed denouncing the labor unions and mouthing idiocies about "industrial peace."

You who were not in Richmond in August of 1913 are advised to read the following, printed in the morning paper, in a desperate attempt to smash the unions:

"In every community there are certain radicals, and Richmond is no exception to the rule. Linked with the local agitators, headed by such as Heckman, are to be found San Francisco's Clancy, McCarthy, Tveitmoe and others, who are bending every effort to overthrow Richmond and make it the stamping ground for their ideas of corruption and unrest. For days they have been on the job, directing the work of hoodwinking the people of Richmond and making the local laboring men victims of their un-American plans and ideas. They have infested the city with others to assist in the downfall of Richmond; others who advocate lawlessless, unrest and the abolition of loyalty to the flag of freedom.

"Don't be misled by the crafty arguments that this is a fight against organized labor or the union man. It is not. It is a fight for law and order and industrial peace, for home and family, and for the full dinner pail every day in the year.

"Let the ordinance be defeated," screamed the journalistic harlot, "and the element which seeks to defeat the ends of justice and overthrow the city will move upon us like a seething sea of hot lava, and we will soon be submerged in a battle of industrial turmoil."

Otis' Times in the goo-goo town couldn't do worse than that.

The anti-picketing ordinance would have prevented a struck job from being picketed and thus prevent the working people from making any fight whatsoever for better conditions. It would have KILLED the labor unions in Richmond. It would have lowered wages and lengthened hours. It would have added to the already fat profits of the unscrupulous exploiters of labor.

And the daily papers of Richmond were bought bag and baggage by the enemies of labor.

No lie was too vicious, no statements too exaggerated for them to print.

"Stamp out this reptile of unrest," howled the press of Richmond. It was no fault of theirs that the ordinance was defeated, and no fault of theirs that the unions of Richmond were not destroyed.

Since the Daily News, dedicated to the cause of labor, entered the local field and began giving the masses a voice in the press, the other papers have not dared print attacks on the workers, at least not so openly.

It may seem a far cry to August of 1913, but it is well for the workers to know which are their friends and which their sworn enemies.

THE BELGIAN SCHEME.

Five Oakland business men, headed by A. S. Lavenson, yesterday withdrew from the plan to aid the Belgian refugees by putting them on California land.

"It's a promotion scheme," declared Lavenson in explanation.

Most of us knew from the start that it was a promotion scheme. Some brands of business men can't even look at wholesale murder and a nation dying without figuring how to make profits out of it.

As T. W. Williams puts it, "The patriotic land barons and pious apostles of high finance have conceived a wonderful philanthropic project."

General Otis, F. J. Zeehandelaar of the M. & M., William Sproule of the Southern Pacific, M. Fleischacker and a number of other sympathizers of the poor working people are managing the scheme.

They are urging that as many Belgians as possible be brought to California before the war is done. They will work cheap, and as the dear philanthropists point out, "The great scheme will be to the lasting benefit of both benefactors and beneficiaries."

The scheme is nothing more than an attempt to get cheap labor here in California. If work is to be given to men, why not to the unemployed already in the state?

Every union man, every thinking citizen, ought to work to crush this unprincipled movement of big business.

UNDER SIXTY FEET OF ICE

By M. QUAD

Copyright, 1914, by Associated Literary Press

In the year 1866 an English scientific society fitted out what was known as the Cherry Island expedition. It was purely in the interest of natural history. Certain fish and birds which had become extinct in the south were still to be found up there, according to the reports of whalers, and that was the object in fitting out the brig Albatross for a voyage from London. Aside from a strong handed crew, three professors and four or five students accompanied the expedition, and after a voyage almost without event we reached Cherry island soon after the beginning of its brief summer.

The island, which is of volcanic origin, is a mere jumble of rocks. It is eleven miles long by five in breadth and at the time of our visit had no trees higher than ten feet. These grew between bowlders and on the slopes, with patches of coarse grass all about, but there was not a level spot half an acre in extent on the whole island. We had been on the island about thirty days and had pretty thoroughly explored it when Professor Saunders and my humble self met with an accident one day which led to a most strange discovery. We had set off together on a hunt after birds' eggs, and in walking along a slope we struck a spot overgrown with a short green weed. As we walked over this bed we suddenly found ourselves slipping. There was water under it, and the whole mass gave way and sent us sliding into a ravine. We went slipping, sliding, clutching and bumping a full fifty feet before we brought up, but neither of us was hurt beyond a few bruises. Owing to the wet grass we could not clamber out at that spot and so continued on down the ravine.

It was a toilsome journey we made, but it ended at last at a wall of ice within half a mile of the surf. At that point the depth of the ravine was about a hundred feet, and, though the sun was shining above, it was like evening down there. A few yards before we were brought to a standstill we found the body of a man lying against the wall of a rock on the right hand side and ten feet above our heads. It was caught and held fast on a point of rock. We were both a good deal startled by the grewsome sight.

"At some time or other," said the professor as he looked about, "this ravine had been a creek of considerable size flowing down to the sea. This man came up the creek from the beach, but we now find a wall of ice blocking it up. There should be a boat frozen up in the wall between us and the sea."

We had nothing to make a torch of, and, retracing our steps to a point where we could climb out of the ravine, we left the mystery to be solved another day. There was much discussion around the campfires that evening, and early next morning we set out to see if the ravine had once upon a time opened to the sea. We soon found that it had. Its mouth had been on a small bay, but a storm had filled it with bowlders and dammed back the waters flowing down. Between the sea and the spot where we found the body the ice was from fifty to seventy feet thick. If the sun melted it for a few feet in the summer the rains and snows of winter speedily replaced what had been lost. We found this ice as clear as glass and as hard as iron, but powder was brought from the brig and holes were drilled, and in a couple of days we had blasted out a great rift to half its depth.

Everybody had a suspicion of what was frozen in down there, but yet the discovery gave us a shock. When but thirty feet of ice lay between us and the bottom of the ravine we could see through it well enough to make out the hull of a ship standing on an even keel. It was the hull of a brig, with masts gone, but otherwise intact. We could even make out the ropes, which had been frozen stiff as iron while they streamed along her decks, but there were no bodies of dead men in sight. To blast out the remaining depths of ice and clear the ravine was a task requiring more aid than we could spare and more powder than we had aboard.

Years before, perhaps half a century, a merchant vessel had made that little bay in distress. Wave and tide had carried her up the creek, and wave and tide had blocked her exit.

If one of the crew got away up to the ravine, why not all of them? And yet no other body or remains were to be found on the island. This man, who may have been the captain, probably started out by himself to see if there was a chance of escape, but in making his way up the ravine he perished of cold and hunger. There was scarce a hope for the others. If they left the hulk they were forced to return to it for shelter and food. There came a day when food and fuel were exhausted, when avalanches of snow covered the decks and the cold of winter froze the marrow of their bones, and they hid away in forecastle and cabin and died with open eyes staring into the darkness. Upon our return to London the case was reported and made much of in the papers, but no government or individual has ever gone farther than we did. A hulk lies there full of dead men—a hulk which sailed the waters of the frozen seas half a century ago—and there it will lie until time is no more and chaos reigns again. It might be blasted out, but of what use? The solving of one mystery of the sea more or less would count for but little.

SUBSCRIBERS SHOULD NOTIFY OFFICE DIRECT

All subscribers to the Richmond Daily News are urgently requested to notify this office by telephone or in person immediately upon missing their paper or failure of its delivery.

Do not complain to the carrier boys, but call directly to the Daily News office, phone Richmond 52, and make your complaint for non-delivery, that it may receive prompt attention.

FIRE ALARM BOXES

5. Santa Fe Depot.
6. Second St. and Macdonald Ave.
7. Fourth St. and Macdonald Ave.
8. Sixth St. and Macdonald Ave.
9. Eighth St. and Macdonald Ave.
12. Tenth St. and Macdonald Ave.
13. Twelfth St. and Macdonald Av.
14. Fourteenth and Macdonald Av.
15. Sixteenth and Macdonald Ave.
16. Twentieth and Macdonald Ave.
17. Twenty-third and Macdonald.
21. Washington and Standard Sts.
23. Cottage and Santa Fe.
24. Richmond Ave and Castro.
26. Richmond Ave and Alvarado.
212. Golden Gate and Clarence Sts.
213. Morgan and Vaca Streets.
215. Golden Gate betweene Marine and Lincoln.
231. Standard and Clarence Aves.
232. Washington and Scenic.
241. Tunnel and Scenic.
251. Richmond and Tunnel.
31. Third and Ohio.
32. Sixth and Ohio.
34. Eighth and Virginia.
35. Thirteenth and Main.
312. Tenth and Ohio.
313. Twelfth and Chanslor
314. Fourteenth and Potrero.
316. Twenty-first and Chanslor.
321. Ninth and Bissell.
324. Third and Bissel Ave.
41. Barrett and Ashland Ave.
42. Nevin and First St.
43. Eighth and Barrett Streets.
412. Fourteenth and Barrett Streets.
421. Tenth and Clinton.
431. Sixth and Ripley.
432. Third and Ripley Streets.
434. Sixth and Pennsylvania.
51. Barrett and Eighteenth Streets.
52. Clinton and 17th Streets.
61. Stege School.
62. Bay View Ave. and San Pablo.
63. Bay St. and Pullman Ave.
64. Cutting Blvd. and Pullman Av.
65. South Street and Fulton.
71. S. 28th Street and Cutting Blv.

You can turn most any old thing into money and get it out of your way by using classified ads. They are small but they certainly are big payers.

DR. RAMAGE'S
Veterinary Hospital
26 Tenth st. All animals treated. Calls promptly answered. Office phone 1051. Res. phone 1006 W.

FRESH
Fruit and Vegetables
EVERY DAY
Large Variety
At The Right Price
ALWAYS
Golden Gate Grocery
TELEPHONE RICHMOND 83
EIGHTH AND MACDONALD

Harbor Creamery Co.
Dairy Products at Money Saving Prices
YOU ALL KNOW THE QUALITY
We are Specialists in Milk and Cream, which we Deliver Twice Daily. Phone Today.
Fresh Butter, 2 lbs 75c; Fresh Ranch Eggs, 45c doz.
Second Grade Butter, 1 lb 30c; Second Grade Eggs, 30c doz.
512 MACDONALD AVENUE Phone 703
Branch 148 Washington Ave.
Delivery to Any Part of the City

TWO LOTS---2 1-2 blocks from Macdonald, price $600 each; easiest of terms.
LESTER & PLATE
608 MACDONALD.
REAL ESTATE. INSURANCE. NOTARIES.

Richmond Creamery Co.
Phone 505 325 SEVENTH STREET Free Delivery
American Trading Stamps.
Fresh Milk and Cream Delivered Twice Daily
Finest Creamery Butter. Ranch Eggs
Trial Solicited

IMPERIAL RESTAURANT
For Ladies and Gentlemen
Excellent Cuisine and First-Class Service at Popular Prices
Short Cakes a Specialty. I. X. L. Boneless Tamales
"Special" Sunday French Dinner, with Wine, $1.00
M. Dabovich, Prop. Phone Richmond 870
MACDONALD AVE. at Fifth Street

PROFESSIONAL CARDS

ATTORNEYS

Phone Richmond 681
H. J. WILDGRUBE
Attorney-at-Law
801-802 Pillow Bldg., Cor. 7th and Macdonald Ave.
Richmond, Cal.

Phone 434 Notary Public
C. A. CLARK
Attorney-at-Law
Corner Richmond and Washington Avenues, Richmond, Cal.

ARCHITECT

Phone Richmond 691
J. B. OGBORN
Architectural Designing and Supervision
822 Macdonald Avenue, Richmond

CONTRACTORRS.

Telephone 754
S. C. ROGERS
Contractor Terrazo
All Kinds Concrete Work and Cement Finishings; Sewering And Water Systems.
401 Chanslor Ave. Richmond, Cal.

Phone 1035
C. H. BROWN
Contracting Plasterer
Satisfactory Work Guaranteed on Every Job.
Estimates Promptly Made.
328 Seventh St., Richmond, Cal.

Phone 1042
J. N. LONG
Plastering Contractor
Estimates Furnished
Residence 827 Twenty-First St.
Richmond, Cal.

141 S. 14th St Phone 814
H. L. Penry
Brick Contractor and Builder
Estimates Furnished
Richmond, Cal.

EXPRESSING AND MOVING

EXPRESSING AND FURNITURE MOVING, FEED AND FUEL.
RICHMOND SUPPLY CO.
A. S. Whiteside. Robt. Dornan.
180 RICHMOND AVE.
Office Phone 31. Res. Phone 624W

C. J. LAMBRECHT
Dealer in
FEED AND FUEL
Office Phone 678J.
Yard Phone 204W

UNDERTAKERS.

J. G. CLARK & CO.
Funeral Director and Embalmer
Calls answered day and night. Elegantly fitted Chapel; auto service; lady assistant for women and children.
Telephone day or night, 598
105 Fourth Street.

E. B. SMALLWOOD
Undertaker—Embalmer
Deputy Coroner
427 Macdonald Avenue—
119 Richmond Avenue.
Phone 113

BERT CURRY
Undertaker Embalmer
Parlors 142 Washington Avenue.
Day and Night Phone 429
Service Day or Night.

Phone Rich. 986.
JOHNSTON & PIERCE
Attorneys-at-Law
Pulse Building
Richmond, Cal.

When You Think of Bread
THINK OF
"FAULTLESS"
Always Good Always Fresh
B. McWHORTER
FANCY AND STAPLE GROCER
Phone 105 147 Richmond Ave.

"SUNSET LIMITED"
Fast Daily Train
—Between—
Oakland and New Orleans
In Three Days
Connects at New Orleans Wednesdays and Saturdays with Southern Pacific Atlantic Steamship Lines for New York. Pullman Tourist Observation and Dining Cars. Electric lighted Pullman Tourist Sleeping Car to Washington, D. C., Daily.
SOUTHERN PACIFIC
L. RICHARDSON
Dist. Frt. and Pass Agt.
13th and Broadway, Oakland.
Phone, Oakland 162.
C. F. CORRIGAN
Ticket Pass. Agent
H. A. STIVER,
Agt. Richmond Depot

If it's a surface to be painted, enameled, stained, varnished, or finished in any way, there's an Acme Quality Kind to fit the purpose
Fall Painting
Means
Winter Comfort
Fall is the time to touch up shabby surfaces in the home, because winter is the time your home is used most. A little money spent now for paints and finishes will make the home brighter, cleaner, more attractive, more wholesome all winter long.
ACME QUALITY
PAINTS AND FINISHES
refinish shabby surfaces at trifling cost. Expert advice at our store, by phone or mail. Let us tell you Five Strong Reasons for Fall House Painting
THE SQUARE DEAL HARDWARE CO.
R. B. DOUGALL R. G. ARMSTEAD
FREE DELIVERY
Phone 286 315 Macdonald Avenue

We Give Repairing
of fine watches, jewelery and silverware our---
Special Attention
At all times
Our charges are consistent with good workmanship.

E. C. Attebery
Phone 474 500 MACDONALD

Labor produces all wealth why not labor enjoy it.

LABOR NEWS

"In unity there is strength, united we stand divided we fall."

IS ARKANSAS TO BE ANOTHER COLORADO?

"I sincerely hope Secretary Garrison's actions will not make of Arkansas another Colorado."

This was the statement of E. A. Cunningham, president of District 21, United Mine Workers of America, with jurisdiction over the miners in the Hartford Valley strike zone, when told by the Associated Press at McAllester, Oklahoma, of the decision of the secretary of war to send federal troops to Arkansas.

No outbreaks have occurred in the strike district since Saturday night. Four miners, charged with conspiracy against the government, who surrendered yesterday, were taken before Federal Commissioner Dunblazier and three, in lieu of bonds, were committed to jail.

LABOR GAINS A GREAT VICTORY IN CLEVELAND

"The high-handed outrage which the board of education seemed determined to commit was so spectacular, so glaring, that it was high time that a precedent be made; so this court made one, and by so doing saved hundreds of teachers from losing their positions."

Saying this, Judge William B. Neffch held Superintendent of Schools J. M. H. Frederick guilty of contempt of court because he dismissed six public school teachers who contended that the teachers of Cleveland had a right to organize and affiliate with the American Federation of Labor.

"Labor unions are lawful organizations," he said. "It is grossly unjust to legislate in any way against those who toil. Labor is the only property the workingman brings to market and it is all he has to sell."

FRED MEYERS TO TOUR THE EAST

Contractor Fred Meyers and Mrs. Meyers will leave Sunday for a tour of the East. They will visit Chicago, New York, New Haven and Middletown. Meyers will probably purchase a new ditching machine to use in reclamation work in Lovelock, Nev., while in Chicago.

CARPENTER UNION LARGEST OF THE SKILLED CRAFTS

The United Brotherhood of Carpenters and Joiners of America, the largest organization of skilled mechanics in the world, was organized in August, 1881, with twelve local unions and a membership of 2042. Today there are approximately 2000 subordinate unions with a membership of 220,000, composed of men engaged in all the branches of the wood-working industry. Its jurisdiction extends over the entire United States and Canada, Porto Rico and the Hawaiian Islands.

In 1883 an insurance feature was adopted by the organization. The average expenditure in such donations now amounts to approximately $300,000 annually. Besides that many of the local unions pay sick benefits, which amount to many thousands of dollars annually.

In 1909 it erected and dedicated a three-story office building in the city of Indianapolis as its national office. This building was constructed entirely by members of organized labor and has a valuation of $95,000.

San Francisco Typographical Union No. 21 has instructed its executive committee to prepare a statement concerning the condition of members out of work. At the next meeting the members will take a referendum vote on the question: "Shall an out-of-work distress fund be established?"

OATMEAL AND MILK FREE with all egg or meat orders served before 9 a. m. The Unique, 231 Macdonald ave. 10-29-1m—Adv

LABOR HEADS HERE TO CALL MEN OFF UNFAIR TUNNEL JOB

Michael Casey, vice president of the Teamsters' International Union and president of Local 85 in San Francisco, and Joseph Morris, business agent of Teamsters' Union No. 216, paid a visit to the municipal tunnel job yesterday afternoon for the purpose of calling off the truckmen who have been hauling for the Shattuck-Edinger people.

The visit was unnecessary, however, as the men had already left the job. The tunnel is unfair from top to bottom. The laborers' wage was cut recently from $2.50 per day to $2.25.

WILSON'S VIEW OF CLAYTON BILL

In a letter to Representative Underwood, President Wilson expressed his views with relation to the labor exemption clause in the Clayton bill, as follows:

"Incidentally, justice has been done the laborer. His labor is no longer to be treated as if it were merely an inanimate object of commerce, disconnected from the fortunes and happiness of a living, human being, to be dealt with as an object of sale and barter. But that, great as it is, hardly more than the natural and inevitable corollary of a law whose object is individual freedom and initiative as against any kind of private domination."

Subscribe for the Daily News.

SPERRY BOYCOTT IS EFFECTIVE IN S. F.

The San Francisco Labor Council believes in prosecuting a boycott when levied by them against a firm or corporation. As evidence of this fact representatives of their council have been making a house-to-house canvass in San Francisco urging the women folks to refrain from purchasing the products of this unfair firm. Up to recently but five women had been registered as refusing to comply with their modest request.

Give the Daily News classified columns the "once over." You may find some valuable information. Besides it is interesting reading.

M. M. & E. IS NOT WELCOME IN BAKERSFIELD

In commenting on the "literary campaign" of Stockton employers, who would spread their anti-union fight to other sections of this state, the editor of the Bakersfield Californian says:

"The war for the 'open' shop is a foolish one. The employer of labor is a foolish man if he imagines that, ever again, he can conduct his business without recognizing the right of his employes to organize. Instead of trying to deprive them of that right he is the wise employer who concedes that labor can do best for itself and best for him through organizations conducted on conservative lines, and with a view to safeguarding the best interests of the wage-earners.

"We have industrial peace in Bakersfield, and anything else at the present time, or at any time for that matter, would be intolerable."

TYPO OFFICIAL HERE TOMORROW

George Mitchell, organizer for this district for the International Typographical Union, will be over from San Francisco tomorrow and will take steps toward organizing a Richmond local, which will be independent of the Martinez union.

Union men, we are all doing it, sending our suits to Mayer's American Cleaning Co., to be cleaned, pressed or repaired. Phone 4521. 1116 Macdonald Ave Adv.

Tales of a Million Dollars
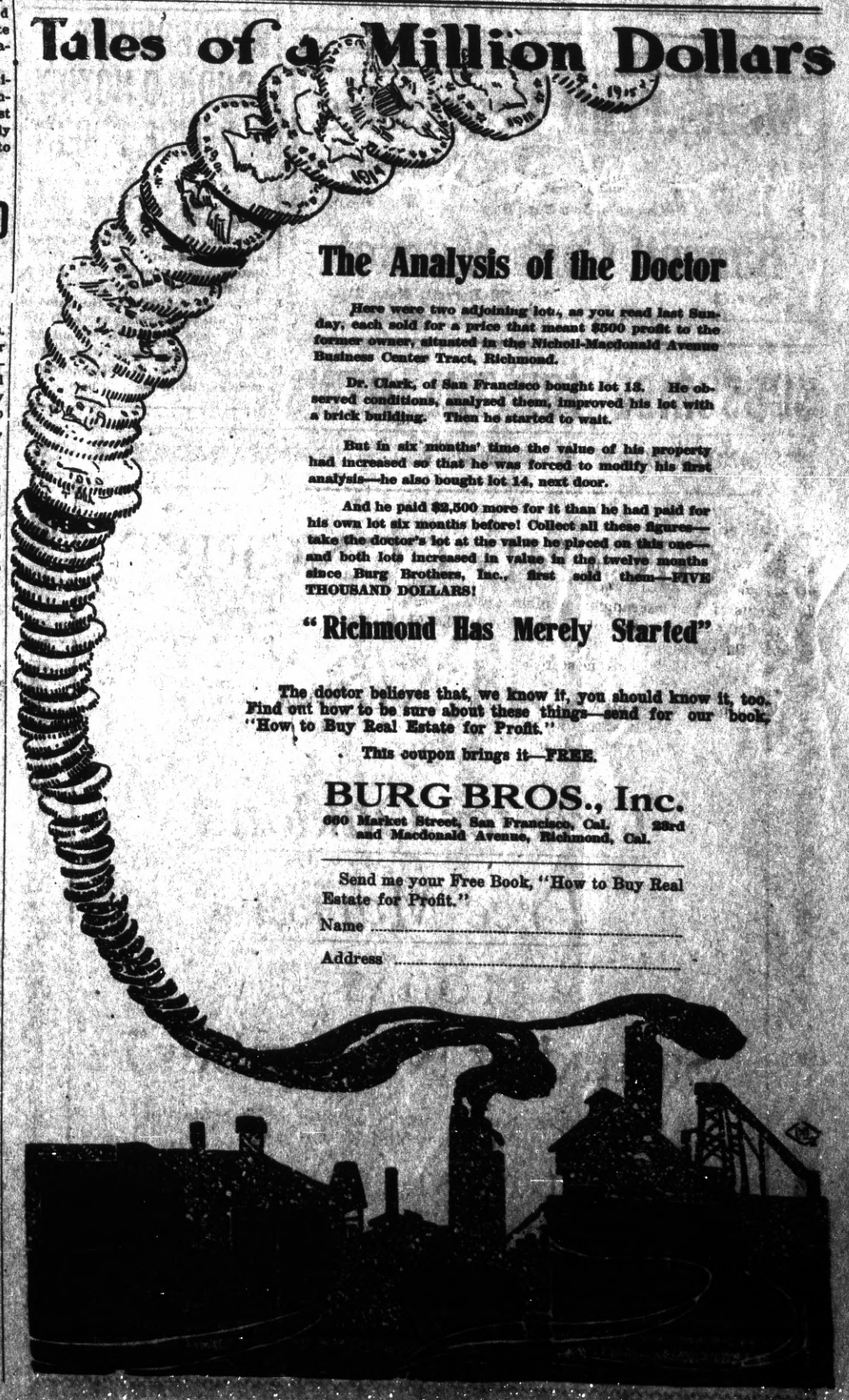
The Analysis of the Doctor
Here were two adjoining lots, as you read last Sunday, each sold for a price that meant $500 profit to the former owner, situated in the Nicholl-Macdonald Avenues Business Center Tract, Richmond.
Dr. Clark, of San Francisco bought lot 13. He observed conditions, analyzed them, improved his lot with a brick building. Then he started to wait.
But in six months' time the value of his property had increased so that he was forced to modify his first analysis—he also bought lot 14, next door.
And he paid $2,500 more for it than he had paid for his own lot six months before! Collect all these figures—take the doctor's lot at the value he placed on this one—and both lots increased in value in the twelve months since Burg Brothers, Inc., first sold them—FIVE THOUSAND DOLLARS!
"Richmond Has Merely Started"
The doctor believes that, we know it, you should know it, too. Find out how to be sure about these things—send for our book, "How to Buy Real Estate for Profit."
This coupon brings it—FREE.
BURG BROS., Inc.
600 Market Street, San Francisco, Cal. 23rd and Macdonald Avenue, Richmond, Cal.
Send me your Free Book, "How to Buy Real Estate for Profit."
Name .....
Address .....

Saturday Night

Specials on Sale—7 to 10 P. m. Only

BLANKETS, $2.19.
$3.50 Value.

HONEYCOMB QUILTS—Size 72x80, bound with 2-inch soisette border. Come in lavender, tan, blue, pink, yellow. Special, each $2.19

SATURDAY, 7 to 10 ONLY

JUNIOR WHITE DRESSES, 48c. Values to $2.00. Sizes 13 to 16 ..... 48c

AUTO BONNETS, $1.49

BONNETS with chiffon veils in all leading shades. $2.00 values $1.49

HAND BAGS, 49c.

LEATHER HAND BAGS in all styles and shapes. Values to $1.50 ..... 49c

25c FANCY NECKWEAR, 5c.

Jabots, Ruffs, Collars, Fancy Effects. Slightly soiled. Values to 25c 5c

CHILDREN'S WHITE GUIMPS, 25c

6 to 14 years. $1.00 values 25c

WOMEN'S LAUNDERED COLLARS, 1c.

Broken lot of sizes. Slightly soiled. Values to 25c 1c

36-IN. BLEACHED MUSLIN, 7½c.

10c and 12½c Quality

Only 10 yards to one customer.

Free! A Horn Free!
To all children visiting Toy Department with parents

Abrahamson's INC. THE HOME of FASHION

OAKLAND, CALIF. 13th and WASHINGTON STS.

Meats, Fruit, Vegetables

Large Variety Received Daily. Fancy Modesto Creamery Butter. Milk, Buttermilk, Eggs.

Kingan's Own Cure Hams.

Barrett Cash Market

Phone 63 2029 Barrett, Near 21st

SUBSCRIBE FOR THE NEWS

GRAND CONCERT
AT THE
OPENING
OF
Greater Oakland
Free Market
TODAY
Saturday, November 7

A Most Modern, Sanitary and Convenient Free Market
Everything New and of the Best

LOWEST PRICES

SIXTH STREET BETWEEN BROADWAY AND WASHINGTON

OAKLAND

HERE'S A HORSE FOR SOMEBODY

The horse that will be given to the holder of ticket number 339 by the St. Mark's church bazaar is still unclaimed. He feels just a bit lonesome and deserted. Have you ticket number 339? If you have there's a perfectly good horse waiting for you.

NOTICE TO VOTERS.

I wish to thank the voters of Contra Costa county for their loyal support of my campaign for the office of county surveyor.

Yours faithfully
11-7-1t—Adv. E. E. GROW.

NOTICE.

The person who holds ticket 339 on the horse drawing held at St. Mark's Catholic Fair can get the horse from Father Grimm. 11-7-6t

ADS ARE POPULAR READING

A newspaper's information is so varied it contains news to suit everyone. Some years ago a person who read the ads in the newspaper or magazine was considered odd, and it is true the ads were crude, the articles advertised often being out of season or of a style and texture entirely out of fashion. But now it is different. Advertising furnishes the most interesting reading matter in the newspaper. It is instructive, teaching the public how to reduce the cost of living and at the same time get the best standard goods.

If you don't already read ads—get the habit—it's a liberal education.

Union men, we are all doing it, sending our suits to Mayer's American Cleaning Co., to be cleaned, pressed or repaired. Phone 4521. 1116 Macdonald Ave Adv.

SUBSCRIBERS SHOULD NOTIFY OFFICE DIRECT

All subscribers to the Richmond Daily News are urgently requested to notify this office by telephone or in person immediately upon missing their paper or failure of its delivery.

Do not complain to the carrier boys, but call directly to the Daily News office, phone Richmond 52, and make your complaint for non-delivery, that it may receive prompt attention.

MRS. DIXON GOES TO EL CENTRO

Mrs. H. A. R. Dixon, mother of Mrs. Geoghegan, who has made her home in Richmond for the last several years, left on the Angel yesterday for San Bernardino. From there she will continue to El Centro to reside with her son, W. W. Dixon, who was transferred from the Richmond postoffice to the postoffice at El Centro.

MRS. RUNYON IS BETTER.

Mrs. E. A. Cramer received word yesterday from Mrs. W. S. Runyon, who is in the Santa Fe hospital in Los Angeles, saying that she was able to be up, but would not return to Richmond for several weeks.

Rexall goods at Ferguson's Drug Store, 724 Macdonald avenue. 10-25-6t—Adv.

OATMEAL AND MILK FREE

with all egg or meat orders served before 9 a. m. The Unique, 231 Macdonald ave. 10-29-1m—Adv

Give the Daily News classified columns the "once over." You may find some valuable information. Besides it is interesting reading.

FUTURE DOINGS

November 6 and 7—Ladies' Guild of the Point Richmond Episcopal church will hold a two-day bazaar in the church parlors.

Nov. 7—Grand confetti ball by Mike and Ike, Saturday evening. Swartz orchestra.

Nov. 11—Turkey whist party by the Fraternal Brotherhood in Fraternal Hall.

Nov. 14—Gustav Vasa Lodge No. 187 will give a whist party in Bank Hall. There will be dancing and refreshments.

Nov. 14—Dance of the Bluebell club at East Shore Park. Schwartz orchestra.

Nov. 17—Vocal and instrumental concert to be given in Lincoln school auditorium under auspices of the Masonic bodies.

Nov. 18—Turkey whist party by Onetah Council, Degree of Pocahontas, in Pythian Castle. Ten-pound turkey for every three tables.

Nov. 18—Onetah Council, Degree of Pocahontas, will give a turkey whist at Pythian Castle. A turkey for every three tables.

November 19 and 20—Ladies of the Wesley Methodist church will hold a two-day bazaar.

Nov. 20—Second annual charity ball at East Shore Park given by the Richmond Concert Band.

Nov. 20—Whist party by the Ladies of Maccabee Lodge No. 50, in A. O. U. W. Hall. Cards 50c.

You can turn most any old thing into money and get it out of your way by using classified ads. They are small but they certainly are big payers.

TEN DOLLARS REWARD

Several readers of the Daily News have complained recently about not receiving their papers and it has become evident that in some cases at least the paper is being pilfered.

The Daily News WILL PAY A REWARD OF TEN DOLLARS FOR ANY INFORMATION LEADING TO THE APPREHENSION OF ANY PERSON STEALING THE PAPERS OF SUBSCRIBERS TO THE DAILY NEWS. Telephone or bring information to office.

DR. RAMAGE'S
Veterinary Hospital
26 Tenth st. All animals treated. Calls promptly answered. Office phone 1051. Res. phone 1006 W.

ADS ARE POPULAR READING.

A newspaper's information is so varied it contains news to suit everyone. Some years ago a person who read the ads in a newspaper or magazine was considered odd, and it is true the ads were crude, the articles advertised often being out of season or of a style and texture entirely out of fashion. But now it is different. Advertising furnishes the most interesting reading matter in the newspaper. It is instructive, teaching the public how to reduce the cost of living and at the same time get the best standard goods.

Keep your money in Richmond. You help the city and yourself.

If you don't already read ads—get the habit—it's a liberal education.

Dr. Charles R. Blake, first assistant in the Eye Department of the S. F. Polyclinic, makes a specialty of all diseases of the eye, ear, nose and throat; also the accurate fitting of glasses. Office in Pillow building, 707 Macdonald avenue, Richmond, Cal. 10-9-tf—Adv.

Union made writing ink at Lang's Drug Store, Elk bldg. 10-3-1m-Adv

All the leading magazines at Ferguson's Drug Store, 724 Macdonald avenue. Adv. tf

REGULAR DINNER 15 CENTS.

Choice of Meats or Entrees, Soup, Two Vegetables, Drinks, Bread and Butter. The Unique, 231 Macdonald. 10-25-1m—Adv.

Union men, we are all doing it, sending out suits to Mayer's American Cleaning Co. to be cleaned, pressed or repaired. Phone 4521. 1116 Macdonald ave. 8-17-tf—Adv.

SATISFACTORY MEALS 15 CTS.

Many hardworking men are pleased with the meals at The Unique, 231 Macdonald ave. 10-25-1m—Adv.

HAM AND EGGS 20 CENTS,

Including Bread, Butter, Drinks and Potatoes. The Unique, 231 Macdonald. 10-25-1m—Adv.

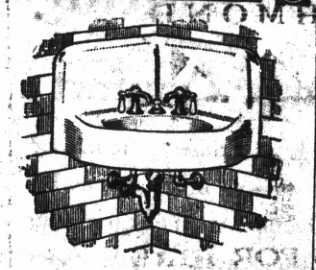

George Kelly

PLUMBING CONTRACTOR

Successor of Frank Lucas. Estimating and jobbing given prompt attention.

835 Seventh st. Phone 181

OFFICE AND YARDS, OPP. S. P. DEPOT, RICHMOND, CAL.

Richmond Lumber Co.

Incorporated

ALL KINDS OF BUILDING MATERIAL AND MILL WORK

FRED C. NEWTON, Manager. Phone Richmond 49

Our Interests Are Identical

because the greater your success in business the greater will your account be with us, and, on the other hand, the more attention we give your account, the less worry you will have in your business about your banking arrangements and will therefore be enabled to dispatch your business with greater ease and profit.

We are serving some of the best business and professional men in this city. Will you permit us to take care of your business as well and the benefits will be mutual?

Bank of Richmond

(Established 1902)

Cor. Richmond and Washington Ave. Phone Rich. 72

LYRIC THEATRE

1106 Macdonald.

Shown at the Lyric

TONIGHT

MARY PICKFORD-KING BAGGOT, in Love's Refrain, "Last Rose of Summer."

"MEMORIES OF YEARS AGO," a Drama tha will reach your heart.

"CIRCLE 17," in Two Parts. A melodrama of mystery and thrills. Produced by Otis Turner, with Herbert Rawlinson, Anna Little, Wm. Worthington and Frank Lloyd.

"A STRONG AFFAIR." He fills his rival's shoes with limburger. A Ford Sterling comedy and a live one at that.

GET YOUR
Roof Repaired
BEFORE THE RAINS
Estimates Free. Phone 326
ERNEST JENKS
Roofing Contractor
1617 Chanslor Av., Richmond, Cal.

Spirella Corsets
Residence Corsetiere
MISS JANE R. NOBLE
164 Sixth st. Tel. 541 J.

Vacuum Cleaners
Rented 75c per Day
DELIVERED FREE.
R. L. FLORY RENTING CO.
321 S. Second St.
Phone 1069 J.

Phone 765 Open all Night
THE GOLD MINE KITCHEN
Quick Service; Popular Prices
Good Food Well Cooked
517½ Macdonald Avenue
Frank Scarneo, Prop.

NOTICE UNION MEN

Union men, when purchasing look for Union Store card and demand clerk's monthly working cards.

A classified ad now and then are used my the wisest of business men. Let them work for you. They are inexpensive.

Santa Claus Says:

DO YOUR SHOPPING EARLY AT THE BIG STORE.

TOYS ARRIVING DAILY. GOOD ASSORTMENT.

MEET ME AT **THE FAIR** DEPARTMENT STORE

KELLY & OLNEY

325-327 Macdonald Ave. Phone Richmond 811 Richmond, Cal.

SPECIAL

CORINTHIAN FLOUR, 25-POUND SACK..... 95c
CORINTHIAN FLOUR, 50-POUND SACK.....$1.85
14 lbs BEST GRANULATED SUGAR.....$1.00
CALIFENE .....30c, 60c, $1.50 PER CAN
CORINTHIAN COFFEE, Highest Grade.....
.....One pound can, 35c; Three pound can, $1.00
FOUR-TIER SPITZENBERG APPLES....$1.00 Per Box

Pulse Bros.

Only Members of S. F. G. Co. in Contra Costa County.

ORDER ROOM PHONE 135

TAXI

PHONE
RICHMOND
344

AUTOS FOR HIRE AT ALL TIMES

Richmond Garage

Agent for FORD cars
201 Macdonald Avenue

SUPPLIES AND EXPERT REPAIRING

10 American Stamps Free

For This Advertisement if You Bring It and Buy a Loaf of Bread or More at

H. J. Ritcher's New Bakery
1228 Macdonald Avenue

We have a full and complete line of everything made in a modern up-to-date baking plant and we will give you American Trading Stamps with every purchase and we won't make you ask for them. Remember, only 500 fill a book, and saving them means an absolute saving of from 5 to 10 cents on every dollar you spend.

What's Your Hurry?

Buying cheap goods to save money is like stopping a clock to save time.

The sweetness of low prices never equals the bitterness of poor quality.

F. P. ALLEN

The Painless Plumber.
2323 Fifteenth Street.

When you want to move we move Early or late.

Olds Transfer

Office Cor. Eighth and Macdonald Ave. F. B. Schooler Stationery Store. Phone 1047
Residence, 15 Twentieth street. Phone 275.

.. Social Whirl ..

Miramar Lodge Holds Election Of Officers

Officers were elected last night by Miramar Chapter No. 205, O. E. S. Mrs. E. A. Cramer was elected worthy matron; Roy Fernald, worthy patron; Mrs. E. Gnaga, associate matron; Mrs. E. Gerlach, conductress; Mrs. Helen Moore, associate conductress.

The new officers will be installed December 15.

INITIATE TWO INTO UNION

Two candidates were initiated into the Teamsters' Union last night. After initiation a general celebration was held in honor of Captain Lauritzen's birthday, the fortieth anniversary of Jack Parker's marriage, Secretary-Treasurer Bill Perry's addition to the family and Knott's election.

PREACHER TO BE ENTERTAINED FRIDAY

Members of the First Presbyterian church will be entertained at a reception next Friday night in honor of the pastor, Rev. Guy Arnott White.

The affair, which will be held in the church, will be in the nature of a double anniversary. It is four years ago Sunday since Rev. Mr. White came to his charge in Richmond, and one year since the new church was dedicated.

The entertainment will be almost entirely by outside talent, composed of many of Rev. Mr. White's friends from nearby cities, who will attend the affair. A complete program will be printed later.

For quality and price Kaust's shoes can't be beat. Watch him grow. 1115 Macdonald. 3-17-tf—Adv.

All the leading magazines at Ferguson's Drug Store, 724 Macdonald avenue. Adv. tf

Subscribe for the News.

Foresters Will Attend Oakland Affair Tuesday

At the meeting last night of the Independent Order of Foresters No. 4940, in Moose Hall, plans were completed for the trip to Oakland next Thursday evening, when the new Foresters' Hall, Franklin and Eleventh streest, will be dedicated.

BAZAAR TO OPEN AT SAN PABLO

The San Pablo St. Paul's Catholic church will open a bazaar tonight with the following programme:

Vocal solo, Santos Loranza; piano solo, Miss Ethel Smith; vocal solo, Tony Rabero; violin solo, Miss Ethel Garran. A one-act play will also be staged.

Dec. 4—Presbyterian church will give a bazaar.

Subscribe for the News.

Scene from "THE SPOILERS" which will be portrayed at the Macdonough, Oakland, week commencing November 8.

RICHMOND IN REVIEW

In yesterday's paper, the Daily News started an alleged humorous series called "Richmond in Review."

Turn to the sport page and read it.

In it each day Nemo will say a lot of things of interest. Watch it carefully--you may figure in that column most any day. The series is that unusual thing, a real laugh maker.

Subscribe for the NEWS Today and Don't Miss

RICHMOND IN REVIEW

Richmond Theatre

Today's Program

DANIEL FROHAM

Presents

"WILDFLOWER."

By Mary Germaine.

Featuring Marguerite Clark.

Four Parts.

Advertising is business—
Advertising makes business

"PHOTO COUPONS" REDEEMED. We will redeem any Photo coupons, no matter by whom issued, and allow you 50c on each. Save car fare.

DAMMAND STUDIO
714 Macdonald ave., up stairs.

You can rent that vacant house by using our classified columns a few days.

TAXI?

And Touring Cars

PHONE
436

Any Hour of the day or night for any kind of a trip.

RICHMOND AUTO AND TAXI CO.
415 Bissell.

Popular Bakery and Coffee Parlor

Quality Bakery

417 MACDONALD AVENUE
Between Fourth and Fifth

Milk, Cream and Butter

The kind that brings us permanent patronage.

PT RICHMOND CREAMERY
220 Richmond Avenue
Phone 198

FAST ELECTRIC TRAINS
for Pittsburg, Solano City Sacramento.
Leave 40th and Shafter Ave., Oakland, daily.

7:30 a. m. 1:20 p. m. 8:30 p. m.
*9:30 a. m. 3:30 p. m.
11:30 a. m. *5:09 p. m.

*The 9:30 a. m. has parlor, observation car. Connects for Pittsburg.
*The 5:09 p. m. carries free observation car.
The 5:09 p. m. train runs through to Marysville, Colusa, Oroville and Chico. West Pittsburg only stop between Oakland and Sacramento.
Point and Way Stations, leave daily:
8:30 a. m. 11:50 a. m. 4:30 p. m.
8:30 p. m.
4:30 p.m. daily through to Pittsburg.
11:50 a. m., 4:30 p. m. daily and 5:50 p. m. daily; connects for Alamo, Danville and Diablo.
10:10 a. m. Sunday only to Bay Point, Danville, Diablo and way stations.

Telephone Piedmont 870.

Baggage carried on all trains. Call up Oakland 4447—People's Express ...—and ticket for transportation will be delivered when baggage is called for.

OAKLAND, ANTIOCH & EASTERN Ry.

Sport Section

EXTRA! ALL WINTER BASEBALL FOR FANS!

Eight Team League to Include Our Own Elks

Continuous big league ball for Richmond, boys!

That's what we are going to have all winter.

Herb Remmer was elected president yesterday of a midwinter league, composed of the following teams: Richmond Elks, St. Mary's College, Ambrose Tailors, Grove Street Merchants, Bloomhearts, Bertillion Hatters, Lynne Stanley Giants and the Dreier & Nevis team.

The big opening fireworks of the league will be touched off a week from Sunday. The games will be played on the grounds at Richmond, St. Mary's College, State League grounds, Coast League, and Mr. Bloomheart will enclose grounds at Fortieth and San Pablo avenue.

DIRECTORS WILL RUN LEAGUE.

The league will be governed by a board of directors made up of President Herb Remmer, Ambrose and Furrer, vice presidents; Merwin Nevis, graduate manager of St. Mary's College, secretary and treasurer, and William Luce, Lynne Stanley and Lee Bertillion.

The Goldsmith ball was adopted. Each team is to put up a deposit of $25 for the appearance of the team at every game scheduled.

The umpires selected were: Woods, Honest Jim Nealon, Henry Martin and Big Jake Croter. A large trophy was put up for the winner. The admission to be charged at all league games is to be 15 and 25 cents.

All league games are to be called at 2:30 o'clock every Sunday on St. Mary's, Grove street, Richmond and the Coast League or the Bloomheart grounds.

McMILLAN FLINGS AGAINST BURNS.

Manager Luce received word late yesterday that the Ambrose Tailors would have McMillan, the big wizz who pleased the fans with his work in the tie game, on the firing line again Sunday. Benallack was first slated to go into the box and the handbills came out with his name in the batteries.

The revised line-up reads McMillan and Baldwin for the Tailors, and Burns and Cleek for the Elks. The Richmond Concert Band will be in action before the game and the "Play ball" order is scheduled to come at 2:15 o'clock.

RAILROAD BOYS TRIM S. O. CLUB

The Santa Fe Bowling Club trimmed the Standard Oil Club in a three-game match last night on the Richmond alleys by totals of 2104 to 1927. The individual scores were as follows:

Santa Fe—Andrews 469, Baker 379, Wright 413, Beal 449, Kovec 389.

Standard—Hosking 455, Parker 288, Tutton 416, Garrard 386, Defoe 382.

The Standard team will play the Pullmans Wednesday night.

RICHMOND IN REVIEW

WELL, I HAD it slipped over on me
YESTERDAY by that type-sticker,
bill ryan.
HE SNEAKED his name into
THIS NUT column
IN THE biggest type
HE COULD find
AND THEN sent copies
TO ALL his lady friends
TO LET them know
WHAT AN important guy
HE IS in Richmond.
JUST for that
I'LL HAVE Jess Lawrence
SET his name
IN THE MEANEST little type
HE CAN find.
MAKE it lower case
ALL THE way, Jess.
bill ryan,
THERE she is!
NOW, send a copy
TO YOUR lady friend,
bill ryan!!!
SAY, ZEB Knott,
DON'T YOU know
THE WAR is over?
A LOTTA prominent citizens
HAVE COMPLAINED to the Review editor
THAT YOU are still campaigning.
AND I SAW you myself
ON MACDONALD avenue
PEDDLING politics at
HANK WILDGRUBE,
WHO IS too polite
TO WALK off and leave you
LIKE HE ought to.
IT'S ALL right, Zeb,
TO SHAKE hands
AND TALK politics
BEFORE election day
IF YOU give the victim
ONE OF those 3-4-5
CAMPAIGN cigars
FOR AN anaesthetic
BUT YOU HAVE no more right
TO TALK politics to a friend
AFTER ELECTION is over
THAN TO SHOOT ducks
AFTER THE hunting season closes.
YOU'RE elected, Zeb,
AND CALIFORNIA is still damp,
SO IF you don't quit
CAMPAIGNING by Monday
THE EDITOR of this nut column
WILL PUBLICLY endorse you!!!
THEN YOU'LL be queered forever
WITH ALL the honest voters
WHO WADE through this column.
THERE! I guess that
WILL HOLD you for awhile,
SUPERVISOR Zeb Knott!
AND IF YOU dare to
REPUDIATE my endorsement
I'LL HAVE Phil Barry
THE NIGHT desk sergeant,
SHAKE HIS finger at you.
I SAW a little guy
COME IN the other night
AND TELL the sergeant
ABOUT a big guy
THAT WAS calling him
"BADDA da name,"
AND BARRY called in
THE big one
AND WHEN he shook his finger
RIGHT at him
LIKE IT might be loaded
THE FELLA repudiated
WHAT HE said, right there.
AND PROMISED he'd never
DO IT again.
I WISH I had
A FINGER like that.
IF I did
I WOULDN'T be afraid
TO BAWL out Herman Tuller,
THE CHICKEN inspector
AT THE Petaluma game,
AND JIMMY McLane,
WHO HOLDS down a chair
IN THE CITY clerk's office,
AND JOE Caviller,
THE SOAP suds slinger,
WHO MOWS whiskers for fun
BUT WHOSE life work
IS TO MAKE the wheels roll round
INSIDE a clarinet
FOR THE Richmond Concert Band,
AND A LOT more popular citizens
WHO WOULD be good typewriter fodder
FOR THIS cry of anguish.

WINES - OUTLAWS REDS-ATHLETES

Richmond will have three ball games tomorrow. Before the Elks tangle with the Ambrose Tailors, the Winehaven boys will be pitted against Cheek's Outlaws at Cheek's grounds and the Redmen will meet the Point Athletes on the west side.

On the Cheek field, Pinkerton and Moss for the grape juice boys will work against Jones and Moltoza of the Outlaws. At the Point the Redmen will send Bradley and Offer against Miller and Monteverdi.

ELK REHEARSAL SUNDAY EVENING

Rehearsals for the big Elk show are progressing in great shape, according to Manager Snee, who last night put the whole cast through their paces. Manager Snee announces that the rehearsal scheduled for Sunday afternoon at 2 o'clock has been changed to 8 o'clock Sunday night. The casts for the farce and the burlesque and all the choruses will attend.

An ad. in the Daily News is worth a great deal to the local merchant because the people who back this paper spend their money in Richmond.

A GOOOD THING BEFORE BREAKFAST

Take a glance at the classified columns of the Daily News. There you will find some good bargains.

Mr. Advertiser:

Newspaper Advertising is more influential today than ever before. To reach the men and women who know the value of advertised products use the paper of triple strength

WIDE CIRCULATION
INTELLIGENT CLASS OF READERS
CONVINCING EDITORIALS

The Richmond ....Daily News

..... The .....
Richmond Daily News

IS Now woven into the life of Richmond. It reaches the *homes, the stores and the offices.*

The *families* of the merchants and professional men and the *families* of the workingmen read and discuss its newsy pages with great interest.

The merchant who *advertises in the Daily News* sends his message into the *homes* of the people who buy the bulk of the goods sold in Richmond and the *readers of the Daily News are patronizing those advertisers.* The wise merchants of Richmond keep their customers posted thru the columns of the *Daily News.*

The Paper
.... of the ....
Common People

SCOOP THE CUB REPORTER — The Boss Hasn't tumbled yet — By "HOP"

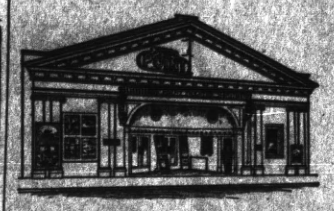

Point Theatre

Richmond Ave.

THE POPULAR PLAY HOUSE.

Gee, I do love moving pictures with good music and plenty of fresh air and here is where I get it.

Excellent Music.

Best for Quick Results—Daily News Classified Ads.

Best for Results—Daily News Classified Ads—Best for Bargains.

CLASSIFIED

Have you something to sell? A Daily News Classified Ad will run all over Richmond and find a buyer for you.

Buyer and Seller meet in Daily News Classified.

FOR SALE

FOR SALE—$27.50, rattan baby carriage; good as new; fon $6; at 640 Eighth st. 11-6-2t

PACIFIC WRECKING CO., 1628 and 1630 Market st., city. 1,000,000 Star A shingles, $1.50 M.; new lumber, $12.00 M.; plate glass doors, sashes and porch sashes; all kinds of plumbing very cheap; in fact anything in the building line. 5-16-tf

FOR SALE—Bargain, $950; house 4 rooms; lot 60x120; fruit, berries and well. Owner, G. Peters, Bay View ave., Stege. 10-31-3t

FOR SALE—Two Axminster rugs; gas range, water heater attached; Oak heating stove; hall tree; kitchen queen, been used a short time. Apply 118 N. Fifth st. 11-7-2t

FOR SALE—Bargain, $950; house 4 rooms; lot 60x120; fruit; berries; well. Owner, G. Peters, Bay View ave., Stege, Cal. 10-23-3t

CLASSIFIED RATES.

1 Time—6c per line per day.
3 Times—5c per line per day.
1 Week—4c per line per day.
2 Weeks—3c per line per day.
1 Month—2c per line per day.
Special rates on contracts.

FOR SALE—CONTINUED.

FOR SALE—Coal range, good condition; cheap. 1917 Nevin ave. 11-5-2t

FRESH milch cows and calves for sale. 518 Nineteenth st., near Barrett. 11-1-3t

FOR RENT

FOR RENT—House of 4 rooms on Eighth st near Ohio; rent $12.50, including water. Inquire C. C. Spencer, 1212 Ohio st. 11-7-3t

FOR RENT—Furnished front room; bath. 317 Bissell ave. 10-28-6t

FOR RENT—Continued.

FOR RENT—Five-room fur. flat at 678 N. Third st. Inquire 676 N. Third, or phone 645 J. 11-7-2t

FOR RENT—Two store rooms adjoining the Elks building on Macdonald ave., No. 923; will give 3-year lease; rent $70 per month for the two stores. For further particulars write George V. Martin, Fresno, Cal. 10-29-12t

FOR RENT—Nicely furnished rooms, also two furnished housekeeping rooms; no children; centrally located; modern. 325 Fifth st. 10-24-6t

FOR RENT—Building next postoffice, 322 Sixth, suitable for store or office. Inquire next door. P. O. Ross. 10-27-12t

IF you want to rent a nice warm home, reasonable, for the winter, phone 1017, or call 836 N. Seventh street 10-24-1m

FOR RENT—Four furnished housekeeping rooms. Apply Pieper Apts., 516 Tenth st., E. Pieper. 10-28-3t

NICELY furnished room for rent. 253 11th st., half block from Macdonald ave. 10-14-12t

FOR RENT—Swell six-room apartment, unfurnished. Apply 431 10th Street. 6-29-tf.

FOR RENT—Modern 4-room flats; price $17.50 and $20. Call at 210 First st., Righi Apts. 7-24-tf

MISCELLANEOUS

CHILDREN cared for by the day. Call 640 Ninth st. 11-5-3t

WANTED—Children to care for, 12½ cents an hour. 249 Eighth st. 11-5-2t

DRESSMAKING wanted at home or by the day. Phone 907 L 1, or call 148 Thirteenth st. 11-5-1m

JAPANESE lady wants work as housekeeper or maid. H. Kadona, house No. 5, Japanese camp, near Santa Fe. 11-3-3t

WANTED—Board and room for 3, man, wife and boy 16, in private family. In answering please state terms. Address Daily News, box 88. 11-6-3t

WANTED—Man to work in paint factory. Apply to C. Roman Company at 21st and Chanslor. 10-29-2t

LOST—Pocketbook containing two ten-dollar bills, Saturday night on 6 o'clock car to Oakland. Owner lives 720 Elm ave., Richmond. 11-1-3t

FOUND—Good briar pipe, nearly new, on writing desk at postoffice. Owner can have same by paying for this ad. 10-31-3t

LOST—A diamond ring; also diamond shirt stud. Finder please leave at Daily News office; reward. 11-4-3t

WANTED—Two men to board and room in private family; reasonable terms. 418 Sixth st. 10-20-12t

Stop! Look! Listen!

THEY HAVE GOT IT AGAIN

The Primest, Choicest Beef Mutton and Pork Cuts On the Market

ALL INSPECTED

Specialties In

Sausages, Boil Hams, Fresh Ranch Eggs and Butter

Independent Market

718 Macdonald Ave.

Natural Ways To Health

WITHOUT DRUGS OR SURGERY

Baths and Massage, Spinal Manipulation, Physical Culture, Foods and Hygiene

SUITABLY APPLIED.

Cures all nervous and chronic diseases.

J. T. WORK, N. D.

Phone Richmond 835 1108 Macdonald Ave.

Richmond Painless Dentist

Gold Crowns, 22k	$5.00
White Crowns	5.00
Bridge Work, per tooth	5.00
PLATES—BEST	
Full upper and lower	10.00
Cheaper Plates	5.00
Cast Aluminum Plates	12.50

Never more, never less. "Always Guaranteed."

MACDONALD AT FOURTH. Home of Good Dentistry.

Bynum Mineral Water

Uncarbonated. A Grand Bar and Table Water. Unequaled for bar mixing. Has wonderful curative properties in cases of Stomach, Kidney and Liver Disorders. Bottled at the Spring in Lake county by the owner, bottler and distributor, Geo. W. Crippen. Phone 68. 1 West Richmond Ave.

THE BANK BAR

Good Liquors, Good Service, Good Fellowship. A full line of high grade WINES, LIQUORS, CIGARS AND SOFT DRINKS. Headquarters for the Common People. The place where Overalls and Frock Coats meet in Comradeship. Drop in once—You'll keep on coming.

712 MACDONALD AVE. MIKE LUCEY, Prop.

HIGH SCHOOL NOTES

BY SCOOP

Over the hills and far away,
On the edge of the beach of Frisco Bay.

So will the girls of the mysterious M. D. C. hiking club take a little stroll to and a big feed at Long Beach today. Hot dogs, beans and other army edibles will make a substantial feed for the seventeen or eighteen hikeresses, and the day promises to be enjoyably spent.

Those who will take part in the expedition today are Misses Louise Fanning, Meta Ludewig, Vera Wyatt, Verna Scott, Reita Wallen, Jennieve Moore, Edna Davis, Thelma Milnes, Alice Greathouse, Juliet Campbell, Ruth Adair, Hazel Nystrom, Ethel Hall, Maryanna Mount and Miss Petersen and Miss Barth of the faculty and Vera Lautenschlager.

◆ ◆ ◆

The third set of the hotly contested tennis war between Pierson-Lee and Noyes-Robertson resulted in an easy 3 to 6 win for the formers yesterday, thus cinching the contest. The first set went 8-6 for the losers and the second went 6-4 for the winners.

In the singles yesterday Pierson beat Horvitz two straight to the scores of 6-2 and 6-3.

Demmings and Milnes supplied another setto of the semi-finals singles, Milnes taking two straight from "Chames" to the score of 6-4 and 6-2.

Last night was a grand night for old Richmond Union high school. Two teams fell before the onslaught of the respective boys' and girls' team, one on foreign soil in the instance of the fast fair nine, and the other was wrested from the "has been" team of the school.

The boys' game, played on the local court, between the R. U. H. S. team and the All Stars of the alumni, was the prettiest and fastest game ever witnessed for many years past, and ended in a 26 to 25 score in favor of the school boys.

The game when the whistle blew was standing at a 26-26 tie. In the play off, the first team scoring a point winning the game, was won by a pretty toss by Jones.

All of the local boys showed good form and brought forth favorable comment from the past luminaries of the alumni team. A wealth of material is assured the basketball five for this season, as all of the members of the squad given a tryout showed great ability.

The high team lined up as follows: Forwards, Cain, Cameron and Jones; center, Cox; guards, Horvitz, Brown and M. Walters. The "has beens" of the alumni died valiantly to the battle front of Adams, Donnelly and Stokes, forwards; Richards, center, Axleson and Lipp, guards.

◆ ◆ ◆

The slab of bacon with which the girls' team returned home last night was indeed a creditable one. The Woman's Gymnasium club of Berkeley were the defeated ones and to the score of 37 to 12. There is no need of describing the game, for it was like all others that the local girls have figured in, for they have won every game this season. They simply sweep all opposition before them and scored at will.

And we state again that it is a creditable victory, for the W. G. club is considered one of the fastest team in Oakland or Berkeley. The "veterans" lined up as follows:

The lineup of the local girls was as follows: Forwards, Anita Kreuger, captain; Maryanna Mount and Ethel Hall; centers, touch, Thelma Milnes, sides, Evelyn Robertson and Louise Fanning; guards, Edith Adams, Vera Lautenschlager, Jennieve Moore; substitutes, Ethel Lambrecht and Jessie Lambrecht.

M'RACKEN BOY IS OPERATED ON

Wayne McRacken, who was suddenly stricken with appendicitis on Thursday, was operated upon at the Craven hospital yesterday by Dr. C. L. Abbott and Dr. U. S. Abbott. The operation was successful and he was reported to be out of danger last night.

The boy is the son of W. S. McRacken, west side business man, residing at 123 Crest avenue.

THOMAS POAGE IS MUCH IMPROVED

Thomas Poage, who was recently operated on for appendicitis by Dr. W. E. Cunningham, has so far improved that he returned to his home from the Craven hospital yesterday.

RETURNS HOME FROM HOSPITAL

Mrs. Eugene Sweeney, to whom a son was born two weeks ago at the Craven hospital, returned to her home at 625 Twelfth street yesterday.

Richmond now has a population of approximately 22,000. We have room for 100,000 more. Help get that 100,000.

Advertising is the opportunity of the merchant who knows how to use it.

ZEB KNOTT, Contract Painter

SIGN AND HOUSE PAINTING, PAPER HANGING AND TINTING.

318 Seventh street.

Agent for SHERWIN-WILLIAMS PAINT, "Covers the Earth"

FRATERNAL ORGANIZATIONS

WOOMEN OF WOODCRAFT—Log Cabin Circle No. 508 meets every first and third Tuesday afternoon at K. of P. Hall. Mrs. Anna B. Richards, Guardian Neighbor. Elfreeda Scott, Clerk.

ROYAL NEIGHBORS—Maple Camp No. 4027, Royal Neighbors of America. Meets every Friday afternoon at 2 o'clock at K. of P. Hall. Visitors cordially welcome. Ella Bowman, Orace, Louise Wimer, Recorder, 943 S. Fifteenth street.

MODERN WOODMEN — El Cerrito Camp No. 11622, Modern Woodmen of America, meets every Tuesday evening at K. of P. hall, Fifth st. F. E. Tiller, Consul; C. B. Evans, Clerk.

REBEKAHS — Richmond Rebekah Lodge, No. 206, meets first and third Thursdays in each month at Bank Hall, Eighth street and Macdonald. Mary Lucas, N. G.; Mrs. Margaret Shea, Secretary.

INDEPENDENT ORDER OF FORESTERS—Richmond Court, No. 4940. Meets first and third Fridays of the month at Sequoia Hall. L. B. Hutchins, Chief Ranger. Miss Helen Fussell, Financial Secretary, 400 Macdonald avenue.

BROTHERHOOD OF AMERICAN YEOMEN.—Olive Homestead No. 1106, Brotherhood of American Yeomen, meets in Pythian Castle every Thursday night at 8 p. m.

C. N. WILLIAMS, Foreman.
MARY F. THOMAS, Correspondent, 410 Bissell avenue.

I. O. O. F. M. U.—Loyal Richmond Lodge No. 9278, meets every Tuesday night in Barneman's Hall, Nineteenth street. F. Richard, Noble Grand. J. T. McCormac, Permanent Secretary.

KNIGHTS OF PYTHIAS—Richmond Lodge No. 13, meets every [illegible] evening at Pythian Castle. Visiting brothers are cordially invited to attend the meeting. O. F. Lilly, C. C.; A. S. Lilly K. of R. & S.

PYTHIAN SISTERS—Contra Costa Temple, No. 112, meets every Saturday evening at Pythian Castle on Fifth street, near Macdonald. Eliza Hill, M. E. C.; Jessie Percy, M. of R. and C.

ODD FELLOWS—Eclipse Lodge No. 403, I. O. O. F., meets every Monday evening at 8 o'clock at Bank Hall, corner Eighth and Macdonald avenue. F. H. Eggerth, Noble Grand; E. G. Alexander, Secretary.

CEMENT WORKERS' LOCAL NO. 133, A. B. of C. W., meets second and fourth Wednesday evenings of each month at 8 o'clock, at Labor Temple, Fourth street, near Macdonald ave. J. Thompson, president. B. Jenks, secretary.

HERMANN SONS—Richmond Lodge No. 37, mets at Bank Hall, corner Eighth and Macdonald, every first and third Wednesday nights at 8 o'clock. A. Geiger, Secretary.

CIRCLE LADIES OF G. A. R.—Meet second and fourth Tuesday afternoons at 2 o'clock in Elks hall. President, Mrs. Mary B. Moyle; secretary, Mrs. Joella Bonham.

The circle of homes reached by the Richmond Daily News is constantly widening and the loyalty between its readers and advertisers is growing stronger every day.

If you want to save $50 or $100 ask about our plan

Low Rent-Low Prices

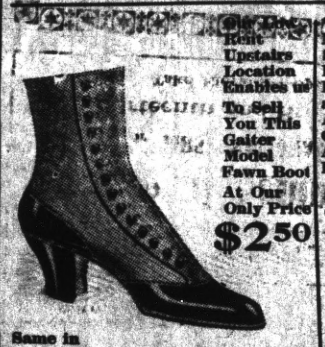

Our Line Being Upstairs Location Enables us To Sell You This Gaiter Model Fawn Boot At Our Only Price $2.50

Same in Gray Top

This Beautiful, Modest Stub Toe Short Vamp Button Boot in Patent Colt and Kid. Also in Gun Metal. At Our Price— $2.50 No More No Less

Why Pay More?

This Snappy Model Black Cloth Top Boot in Patent Kid and French Vici Leather At Our Only Price $2.50

Why Pay More?

This Model Black Sued Boot, In Hand Welted Sole At Our Low Rent Price— $2.50 No More No Less.

Same Style in Gray and Brown

We Carry a Full and Complete Line of Men's Shoes at $3.50 and Few Specials at $2.95.

National Sample Shoe Shop

Top Floor FIRST NATIONAL BANK BUILDING Top Floor

Fourteenth and Broadway, OAKLAND

Take Elevator—Open Saturday Nights.

510 Macd'ld, phone 23 1122 Macd'ld, phone 446

Richmond and Central Markets

O. R. LUDEWIG, Proprietor

Don't be mislead by Oakland and San Francisco special sales when you can buy better meat for less money at home

Eastern Sugar Cured Hams...22c lb
Sugar Cured Bacon .....25c lb
Large Eastern Hens, fresh dressed .....25c lb
Young Roast Chicken .....25c lb
Hind quarter Nevada Spring Lamb .....19c lb
Front quarter Lamb .....15c lb

FRESH FISH EVERY SATURDAY, SPECIAL PRICES

PULLMAN HOTEL

Cor. Pullman Ave. and South St., Opp. Pullman Works.

ROOMS CLEAN AND BRIGHT—PER WEEK $1.00

CHEERFUL READING AND WRITING ROOM. GOOD COOKS

Phone 28. Inspection Invited. A. Markstein, Prop.

FAMOUS PLAYERS FILM IS POPULAR

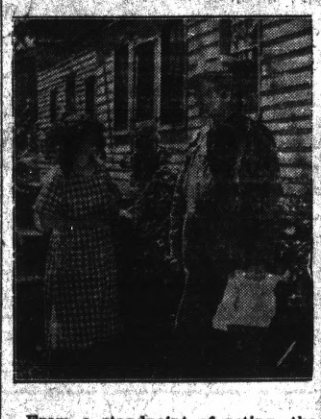

From a standpoint of acting, the work of Marguerite Clark, starring in "Wildflower," which was shown yesterday, and will continue today at the Richmond theater, ranks at the top of the list of films which have been shown at the popular playhouse.

The play itself is good. It is replete with tense moments of real heart interest, and dramatic situations. It is presented by the Famous Players Company.

Marguerite Clark, in her innocence and wonderful characterization of the unsophisticated girl who develops into a woman of strong character, makes her first appearance on the movie screen in "Wildflower" and her work has a freshness and charm which warrants the prophesy that she will become a sensation in the moving picture world.

Subscribe for the Daily News.

Publicity and perspiration will make prosperity.

TWO INITIATED BY YEOMEN.

At the last meeting of Oliver Homestead No. 1106, American Yeomen, Paul Iverson, Mr. and Mrs. C. Johnson were initiated. An appetizing banquet was served after the ceremonies.

RETURNS FROM VACATION.

Mrs. W. S. Draper, 1120 Nevin avenue, has returned home from a two weeks' vacation in Chico.

RETURNS TO RICHMOND.

Mrs. Keely, who has been visiting for a month in Long Beach, has returned home.

PYTHIANS MEET.

The Knights of Pythias Lodge No. 13 met in Pythian Castle last night. Only routine business was transacted.

PUBLIC WHIST GAME

Tonight at Fairview Hotel, Macdonald and 22nd st. Turkey prizes. Score cards 25 cents. 11-7-1t—Adv.

W. M. HENDERSON MOVES.

W. M. Henderson has moved from 927 Nevin avenue to 726 Chanslor avenue.

STOPPING AT THE IMPERIAL.

Registered at the Imperial are P. G. Dickman of Fresno, B. H. Stevenson of Martinez and Otto Field of Alvin, Texas.

An ad. in the Daily News is worth a great deal to the local merchant because the people who back this paper spend their money in Richmond.

The world hates a knocker, but loves a booster. Boost your city.

A GOOOD THING BEFORE BREAKFAST

Take a glance at the classified columns of the Daily News. There you will find some good bargains.

ARRIVAL AND DEPARTURE OF LOCAL TRAINS

SOUTHERN PACIFIC COMPANY

Effective Monday, October 5, 1914. Subject to Change Without Notice.

East Bound from San Francisco

Leave San Fran.	Train No.	Stations to	Leave Richmond
11:40 P.M.	86	Martinez, Tracy, Modesto, Merced, Fresno	12:33 A.M.
6:20 A.M.	28	Benicia, Davis, Sacramento, Dunsmuir	7:06 A.M.
6:40 A.M.	36	Martinez, Tracy, Los Banos, Fresno	7:34 A.M.
7:20 A.M.	22	Benicia, Davis, Sacramento	8:08 A.M.
8:00 A.M.	42	Calistoga, Santa Rosa, San Ramon	8:45 A.M.
9:00 A.M.	24	Benicia, Davis, Sacramento, Tonopah	9:53 A.M.
9:20 A.M.	84	Martinez, Tracy, Fresno, Bakersfield	10:07 A.M.
10:40 A.M.	8	" " " " Los Angeles	11:30 A.M.
12:00 Noon	30	Benicia, Davis, Sacramento, Marysville	12:52 P.M.
1:00 P.M.	14	Benicia, Davis, Portland, Oregon Flag	1:51 P. M.
3:00 P.M.	18	Benicia, Davis, Sacramento, Oroville	3:48 P.M.
3:20 P.M.	52	Martinez, Tracy, Fresno	4:08 P.M.
4:00 P.M.	44	Calistoga, Santa Rosa, Livermore	4:50 P.M.
4:40 P.M.	102	Sunset Limited—Fresno, Los angeles and East	5:24 P.M.
5:00 P.M.	48	Benicia, Davis, Sacramento	5:49 P.M.
7:00 P.M.	6	Atlantic Express—Sacramento and East Flag	7:54 P.M.
8:20 P.M.	16	Oregon Express—Sacramento and North Flag	9:13 P.M.

Additional Trains

6:00 P.M.	150	(Sunday Only) San Ramon Passenger	6:53 P.M.
4:00 P.M.	2	(Daily) Stops to receive passengers for Cheyenne and East	4:45 P.M.
10:20 A.M.	20	(Daily) Stops to receive passengers for East of Ogden	11:11 A.M.
3:00 P.M.	10	(Daily) Stops to receive passengers for East of Ogden	2:50 P.M.

West Bound to San Francisco

Leave Richmond	Train	Station From	Arrive San Francisco
6:27 A.M.	13	Portland Flag	7:30 A.M.
6:57 A.M.	87	Fresno, Martinez	7:50 A.M.
7:05 A.M.	23	Tonopah, Sacramento, Benicia	8:10 A.M.
8:13 A.M.	41	Livermore, Vallejo	9:10 A.M.
9:16 A.M.	81	Calistoga, Santa Rosa	10:10 A.M.
10:03 A.M.	17	Sacramento, Davis, Benicia	11:10 A.M.
11:54 A.M.	49	Fresno, Martinez	12:50 P.M.
3:15 P.M.	83	Bakersfield, Fresno, Martinez	4:10 P.M.
332 P.M.	29	Marysville, Sacramento, Davis, Benicia	4:30 P.M.
5:32 P.M.	43	Santa Rosa, Calistoga, San Ramon	6:30 P.M.
5:42 P.M.	21	Sacramento, Davis, Benicia	6:30 P.M.
6:35 P.M.	27	Dunsmuir, Sacramento, Davis, Benicia	7:30 P.M.
6:54 P.M.	7	Los Angeles, Bakersfield, Fresno, Martinez	7:50 P.M.
9:45 P.M.	209	Colfax, Sacramento, Davis, Benicia	10:40 P.M.
10:19 P.M.	85	Fresno, Tracy, Martinez	11:20 P.M.

Train 209 arrives San Francisco 10:50 P.M. Saturdays and Sundays.
Train 85 arrives San Francisco 11:10 P.M. Saturdays and Sundays.

Additional Stops.

9:08 A.M.	1	To discharge passengers from Cheyenne or points East.
8:26 A.M.	19	To discharge passengers from points East of Ogden.
12:08 P.M.	15	To discharge passengers from Portland and beyond.
10:41 A.M.	47	Discharge pas'grs from North of Davis or East of Sacramento
7:47 P.M.	5	To discharge passengers from points East of Ogden.

H. J. STIVER, Agent.

Southern Pacific Company, Richmond.

..A..THE

40c Value This Week For 25c

2 10c Tablets
2 10c Packages Envelopes

25c

La Moines'

REXALL DRUG STORE

601 Macdonald Ave.

WINFREE SALE

Tomorrow, Saturday Is the LAST DAY of the

Big Sale

If you want to SAVE your HARD EARNED DOLLARS don't miss this opportunity. Store closes Saturday night 10 o'clock.

WINFREE the Clothier

Here Are a Few War Bargains

One lot on Twelfth st., near Bissell avenue; all clear; $800.

Three lots on Eleventh st., between Barrett and Roosevelt; $1200; half cash.

We have a fine lot on Clinton avenue for $300.

GONN BROS.

601 Macdonald Avenue, Richmond.

REAL ESTATE AND INSURANCE

Phone 637

Grand Canyon Chateau

Phone 44 J 3 EAST RICHMOND

Robt. Warner, Mgr.

Meals Served a la Carte

DINNER PARTIES A Specialty

(arranged by phone)

High Class Entertainment and Dancing

Furniture and Household Goods Moved by Motor Truck. Quick and Safe.

F. R. ADAMS CO.

Wholesale and Retail Feed, Fuel and Transfer.

Yards: 18th and Santa Fe R. R. Phones: Office, Richmond 940
Office: 611 Macdonald Ave. Warehouse, Rich. 702
MRS. F. R. ADAMS, Proprietor.

SUBSCRIBE FOR THE DAILY NEWS